

DETEC
D'AMICO ENGINEERING TECHNOLOGY, Inc.
 Civil - Transportation - Land Use
 1824 Mineral Spring Ave., North Providence, RI 02904
 (401) 622-1470 (401) 799-0201 fax www.damicoengr.com

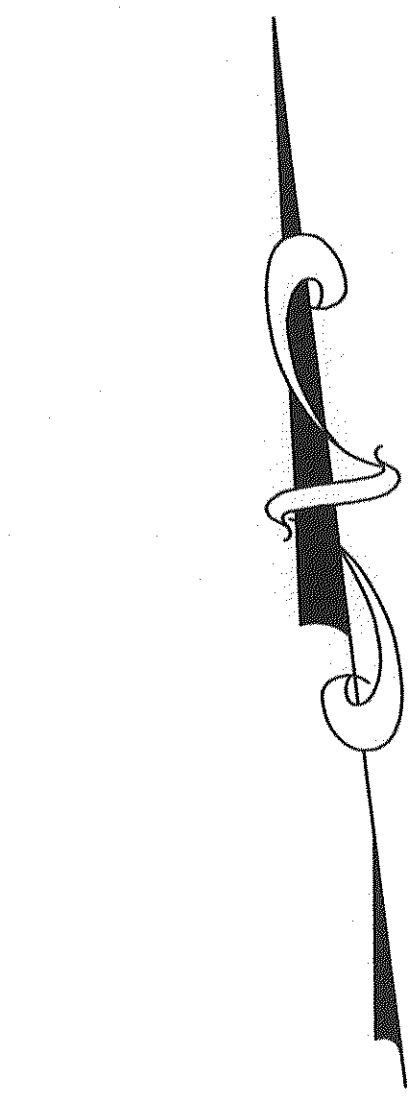

LEGEND

■	BOUND FOUND
○	GAS GATE
○	WATER GATE
○	CATCH BASIN
○	DRAIN MANHOLE
○	ELECTRIC MANHOLE
○	SEWER MANHOLE
○	UTILITY POLE
—	OVERHEAD WIRES
—	EXISTING LOT LINE
—	EASEMENT LINE
—	BUILDING ENVELOPE
—	WOOD FENCE
—	RAIL FENCE
—	CHAIN LINK FENCE

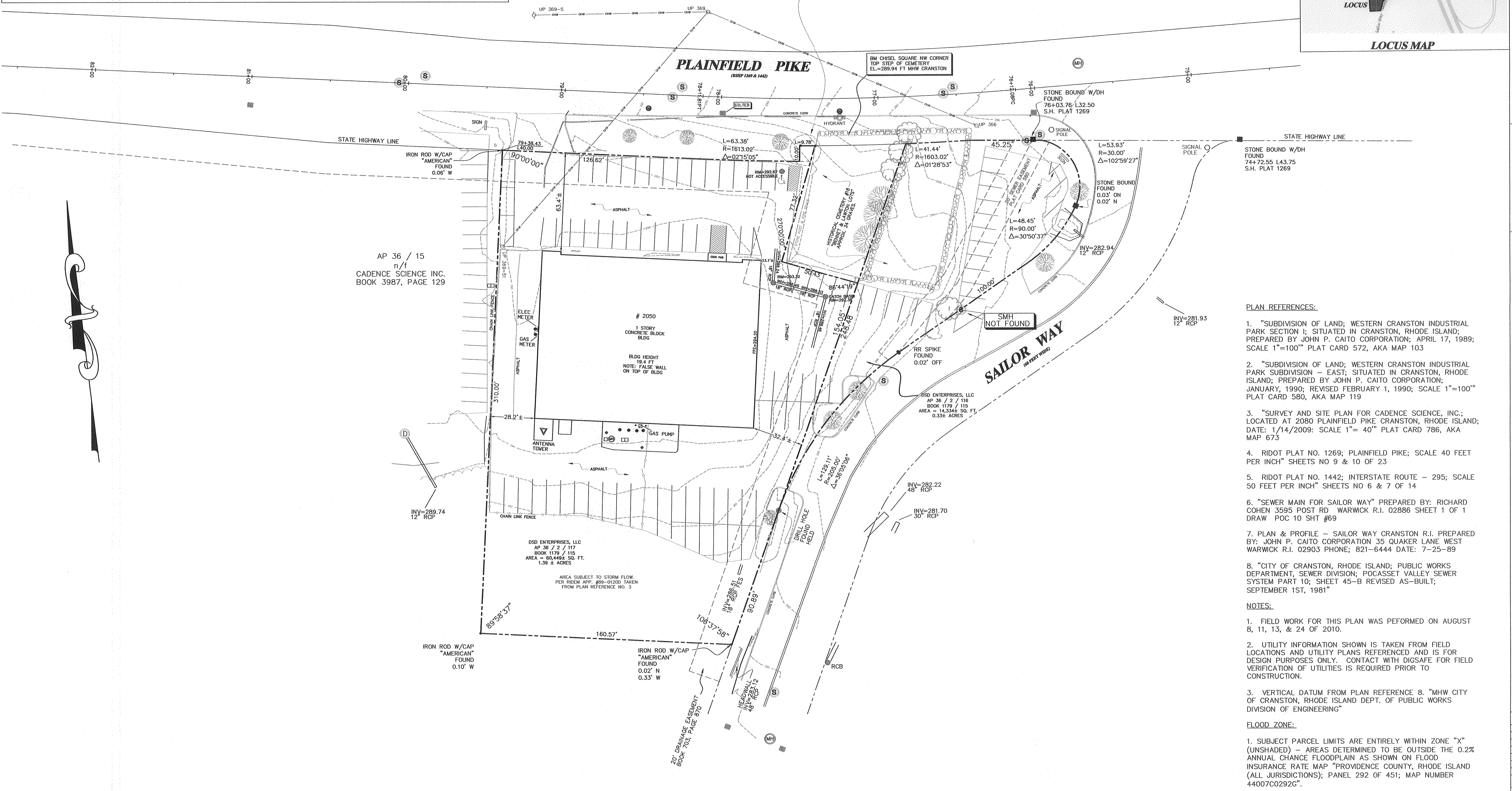
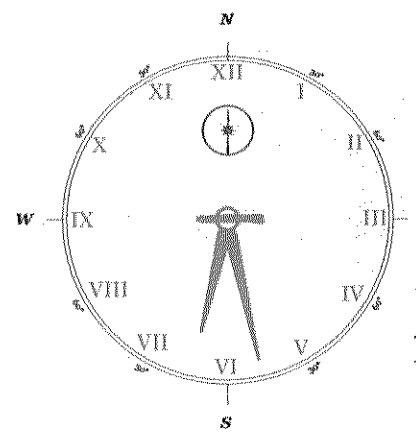
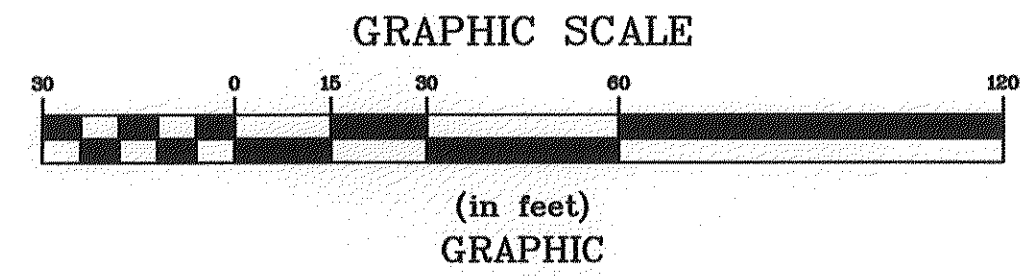

EXPRESS SURVEYING
 CURTIS M. JOHNSON, P.L.S.
 401-447-3739
 www.expressurveying.com
 P.O. BOX 41365
 PROVIDENCE, RHODE ISLAND 02940

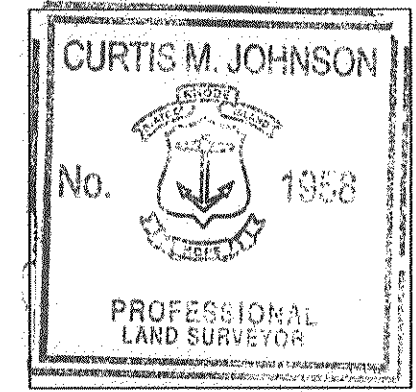

THIS SURVEY AND PLAN CONFORM TO A CLASS I STANDARD FOR PROPERTY LINE AND A CLASS III STANDARD FOR TOPOGRAPHY/PLANIMETRICS AS ADOPTED BY THE RHODE ISLAND BOARD OF REGISTRATION FOR PROFESSIONAL LAND SURVEYORS.

BY: *[Signature]* 9/23/2010
 REGISTERED PROFESSIONAL LAND SURVEYOR
 DATE: 09/17/2010

PLAN REFERENCES:

- "SUBDIVISION OF LAND; WESTERN CRANSTON INDUSTRIAL PARK SECTION I; SITUATED IN CRANSTON, RHODE ISLAND; PREPARED BY JOHN P. CAITO CORPORATION; APRIL 17, 1989; SCALE 1"=100" PLAT CARD 572, AKA MAP 103
- "SUBDIVISION OF LAND; WESTERN CRANSTON INDUSTRIAL PARK SUBDIVISION - EAST; SITUATED IN CRANSTON, RHODE ISLAND; PREPARED BY JOHN P. CAITO CORPORATION; JANUARY, 1990; REVISED FEBRUARY 1, 1990; SCALE 1"=100" PLAT CARD 580, AKA MAP 119
- "SURVEY AND SITE PLAN FOR CADENCE SCIENCE, INC.; LOCATED AT 2080 PLAINFIELD PIKE CRANSTON, RHODE ISLAND; DATE: 1/14/2009; SCALE 1"= 40" PLAT CARD 786, AKA MAP 673
- RIDOT PLAT NO. 1269; PLAINFIELD PIKE; SCALE 40 FEET PER INCH" SHEETS NO 9 & 10 OF 23
- RIDOT PLAT NO. 1442; INTERSTATE ROUTE - 295; SCALE 50 FEET PER INCH" SHEETS NO 6 & 7 OF 14
- "SEWER MAIN FOR SAILOR WAY" PREPARED BY: RICHARD COHEN 3595 POST RD WARWICK R.I. 02886 SHEET 1 OF 1 DRAW POC 10 SHT #69
- PLAN & PROFILE - SAILOR WAY CRANSTON R.I. PREPARED BY: JOHN P. CAITO CORPORATION 35 QUAKER LANE WEST WARWICK R.I. 02903 PHONE: 821-6444 DATE: 7-25-89
- "CITY OF CRANSTON, RHODE ISLAND; PUBLIC WORKS DEPARTMENT, SEWER DIVISION; POCASSET VALLEY SEWER SYSTEM PART 10; SHEET 45-B REVISED AS-BUILT; SEPTEMBER 1ST, 1981"

NOTES:

- FIELD WORK FOR THIS PLAN WAS PERFORMED ON AUGUST 8, 11, 13, & 24 OF 2010.
- UTILITY INFORMATION SHOWN IS TAKEN FROM FIELD LOCATIONS AND UTILITY PLANS REFERENCED AND IS FOR DESIGN PURPOSES ONLY. CONTACT WITH DIGSAFE FOR FIELD VERIFICATION OF UTILITIES IS REQUIRED PRIOR TO CONSTRUCTION.
- VERTICAL DATUM FROM PLAN REFERENCE 8. "MHW CITY OF CRANSTON, RHODE ISLAND DEPT. OF PUBLIC WORKS DIVISION OF ENGINEERING"

FLOOD ZONE:

- SUBJECT PARCEL LIMITS ARE ENTIRELY WITHIN ZONE "X" (UNSHADED) - AREAS DETERMINED TO BE OUTSIDE THE 0.2% ANNUAL CHANCE FLOODPLAIN AS SHOWN ON FLOOD INSURANCE RATE MAP "PROVIDENCE COUNTY, RHODE ISLAND (ALL JURISDICTIONS); PANEL 292 OF 451; MAP NUMBER 44007C0292G".

PLAN OF LAND
 OWNED BY
D S D ENTERPRISES LLC

2050 PLAINFIELD PIKE, CRANSTON RI 02921
AP 36/2 - LOTS 117 & 116

REVISIONS:

NO.	DATE	DESCRIPTION
1	9/28/10	NOTE REFERENCE

DRAWN BY: - CMJ
 CHECKED BY: - GAM
 DATE: - SEPTEMBER 17, 2010

CLASS I SURVEY

SHEET 1 OF 1